

# Patient report

Bio-Rad                      DATE: 03/13/2020  
D-10                         TIME: 05:19 PM  
S/N: #DJ4I016123        Software version: 4.30-2  
Sample ID:                 10681432  
Injection date             03/13/2020 04:58 PM  
Injection #: 68             Method: HbA1c  
Rack #: ---                 Rack position: 3

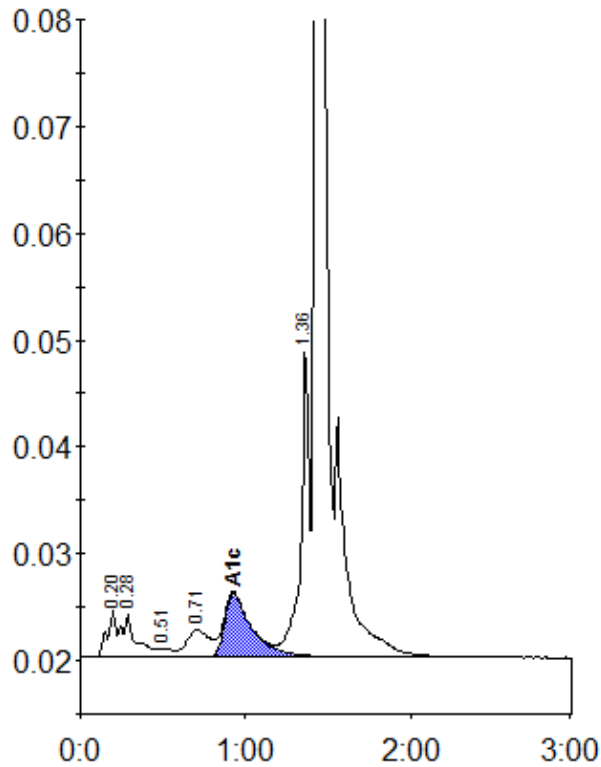

Peak table - ID: 10681432

Peak	R.time	Height	Area	Area %
A1a	0.20	4340	16305	0.9
A1b	0.28	4033	23985	1.4
F	0.51	827	4493	0.3
LA1c/CHb-1	0.71	2535	24945	1.4
A1c	0.93	5929	68462	5.6
P3	1.36	29257	99173	5.7
A0	1.43	539119	1498271	86.3
Total Area:		1735635		

Concentration:	%
A1c	5.6